

6.0 M WIDE DRIVEWAY BELOW

6.0 M WIDE DRIVEWAY BELOW

6.0 M WIDE DRIVEWAY BELOW

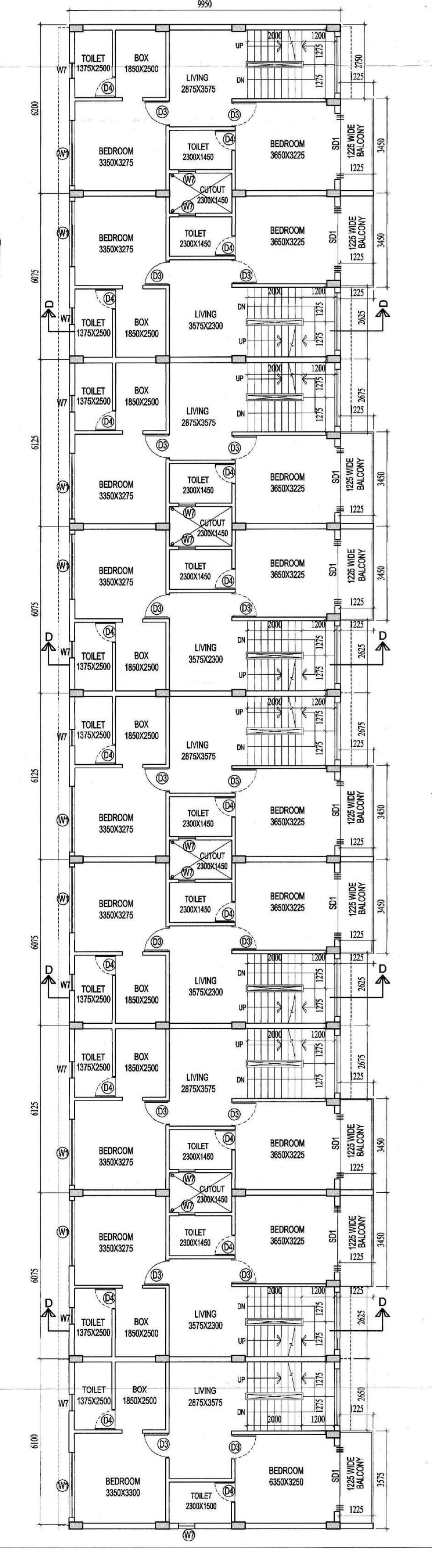

6.0 M WIDE DRIVEWAY BELOW

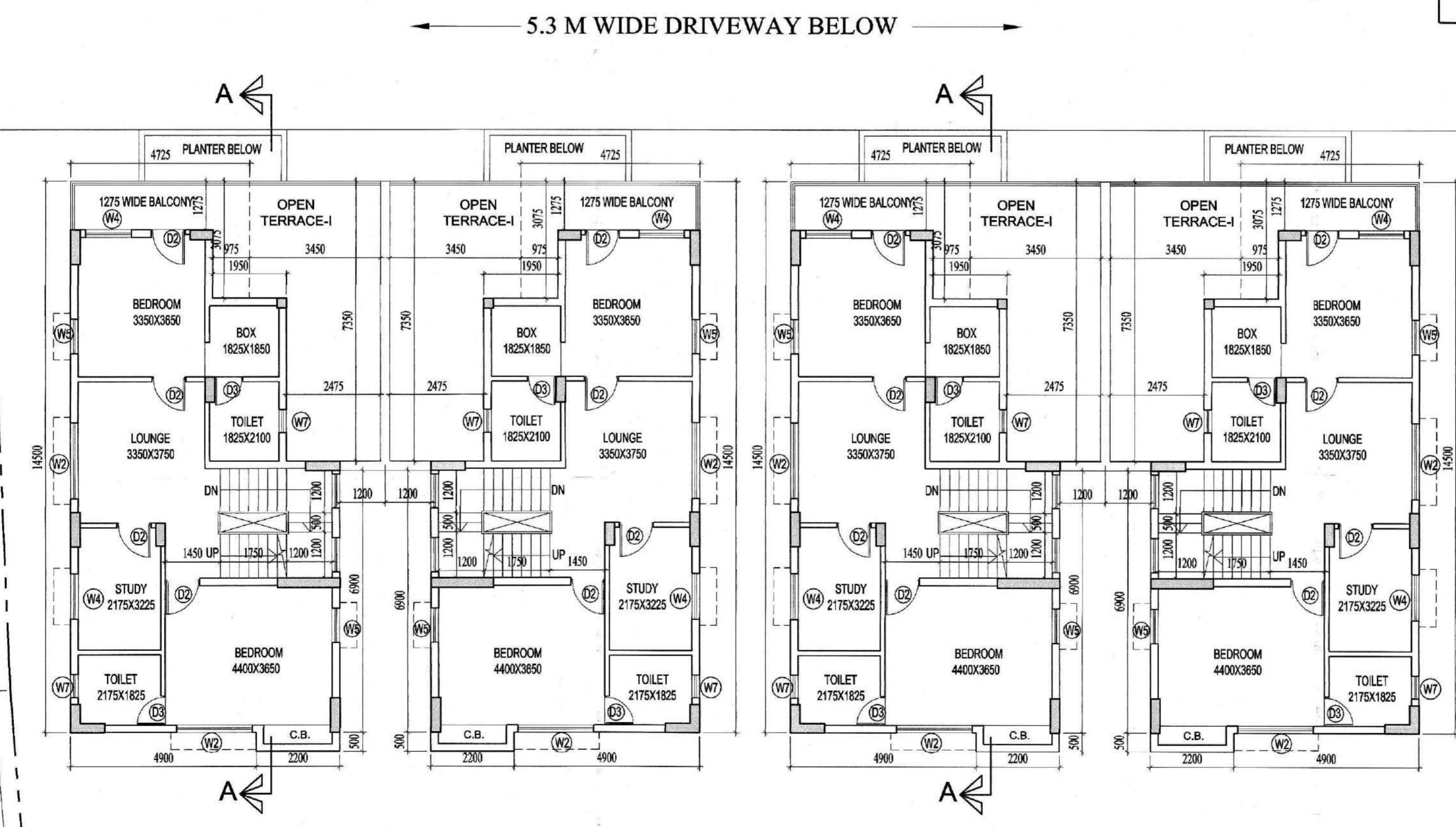
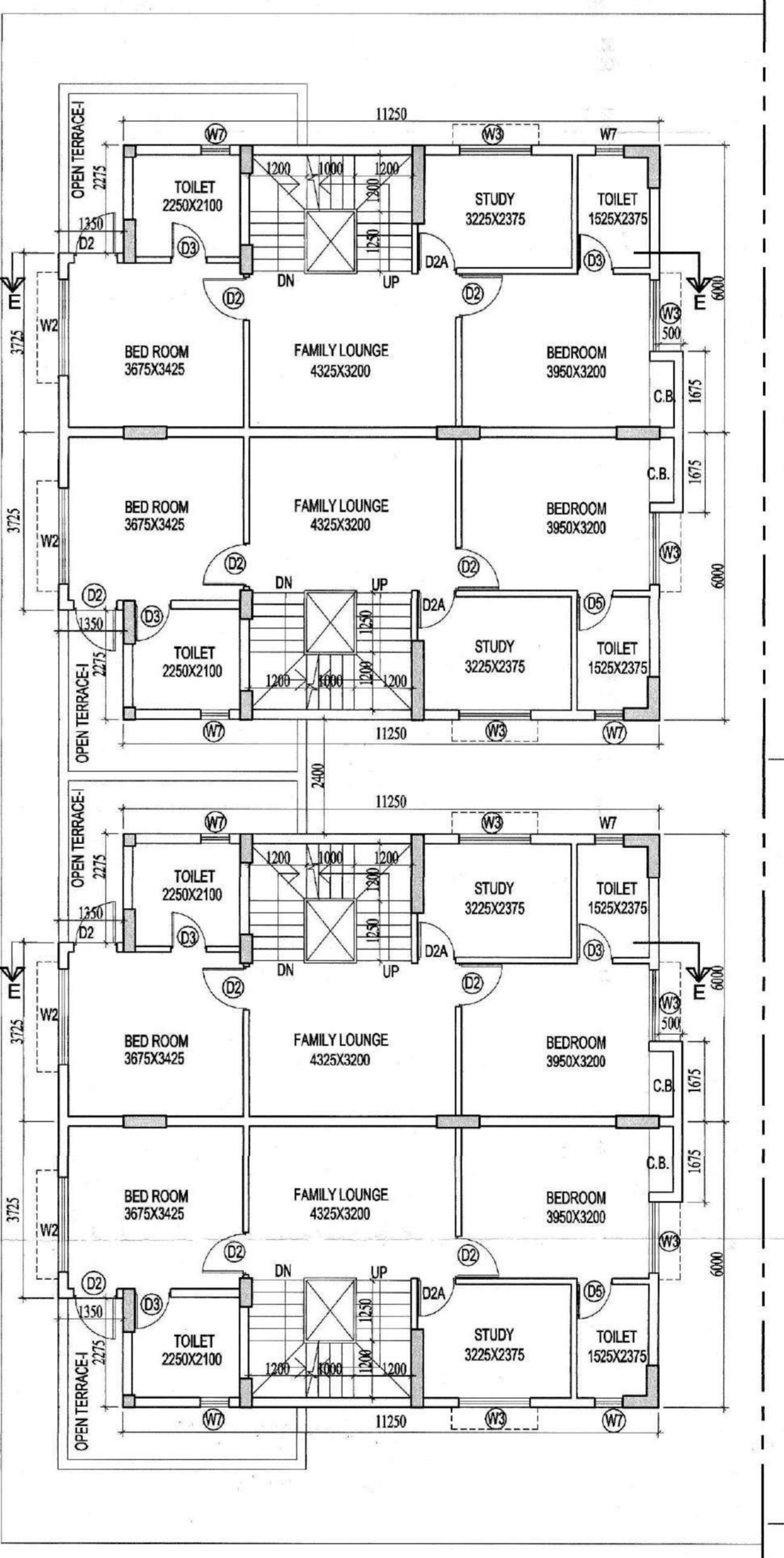
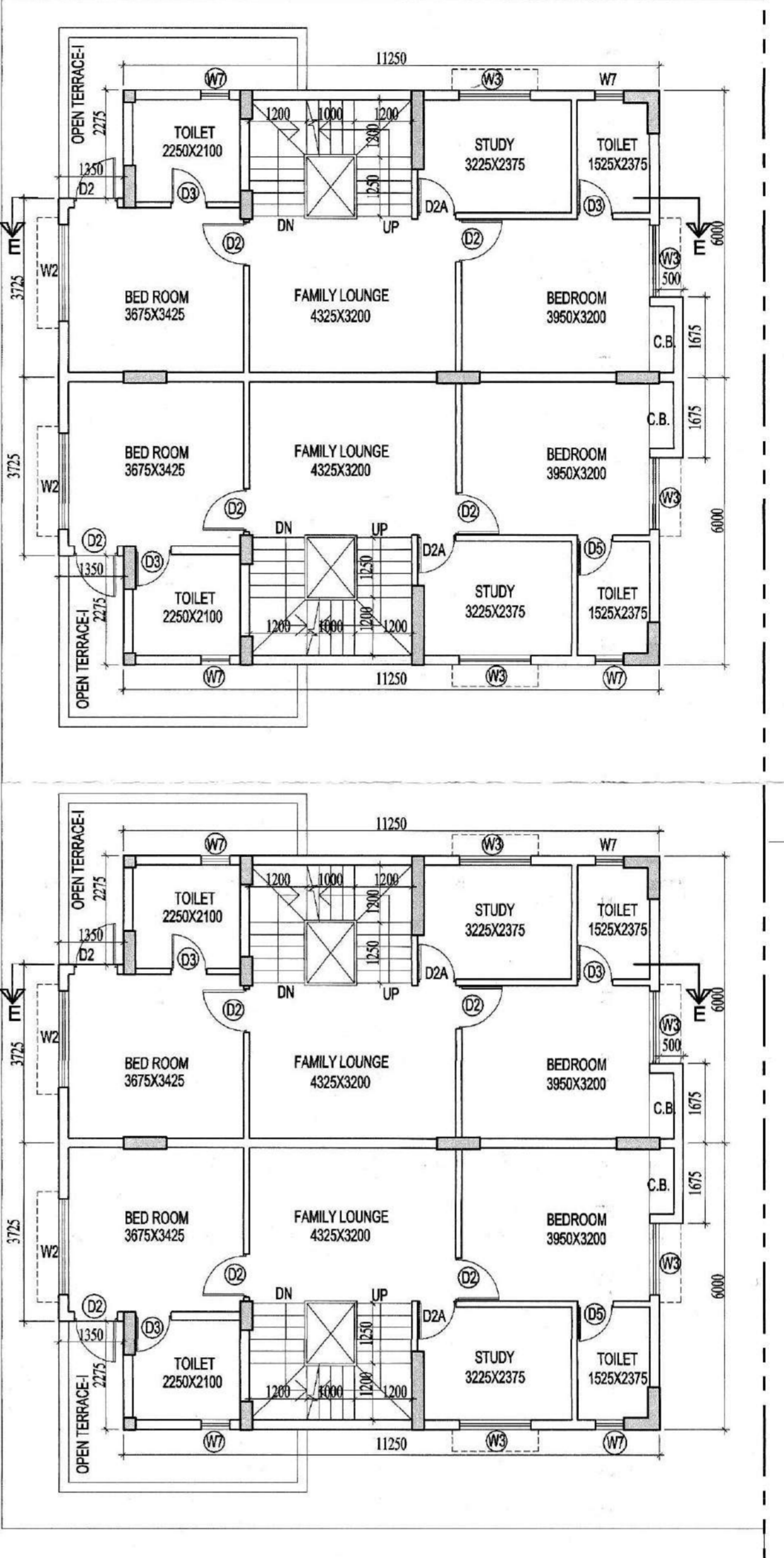

OVERALL FIRST FLOOR PLAN
SCALE - 1:100

CERTIFICATE OF STRUCTURAL ENGINEER
CERTIFY THAT THE STRUCTURAL DRAWING AND DESIGN OF BOTH THE FOUNDATION AND SUPERSTRUCTURE OF THE BUILDING / BUILDINGS HAS BEEN MADE CONSIDERING THE SOIL TEST REPORT, AS PER THE RULES AND REGULATIONS MADE UNDER THE ACT AND ALSO CONSIDERING ALL POSSIBLE LOADS, SEISMIC LOAD AND THE MOMENTS GENERATED BY THE PROPOSED STRUCTURE AS PER THE BUREAU OF INDIAN STANDARD AND NATIONAL BUILDING CODE OF INDIA AND CERTIFIED THAT IT IS SAFE AND STABLE IN ALL RESPECT AND THESE PROVISIONS SHALL BE ADHERED TO DURING THE CONSTRUCTION.

(Signature)
SANJIV PAREKH
M.E. STRUCTURAL ENGINEER
R. C. E., FIE-4-018202-41
E. S. E. - 408
SOUTH 24 PGS. ZILLA PARISHAD

FELETER APARTMENT PVT. LD.
Kannal Kishan Sarda
Auth. Signatory/Director
SIGNATURE OF OWNER

CERTIFICATE OF ARCHITECT

(Signature)
JAY PRAKASH BHARATI PRINAM AGRAWAL
B. Arch., A.I.I.A.
Reg. No. CA 7 85 / 10028
ARCHITECT (S. No. - 3244)

TITLE-
OVERALL FIRST FLOOR PLAN

PROJECT- PART-A
PLAN SHOWING PROPOSED 27 NOS. (GH) STORIED BUNGALOWS AT
DAG NO. R.S. - 1511, 1529, 1537, 1510, 1509, 1531, 1532, 1530 & L.R.
DAG NO. - 1560, 1578, 1586, 1539, 1558, 1580, 1581, 1579, Khattim no.
- 4463, 4505, 4447, 4518, 4504, 4459, 4502, 4447, 4485, 4472, 4512,
4462, 4469, 4444, 4514, HOLDING J.L. NO. - 20, MOUZA- BHASA,
DISTRICT- SOUTH 24 PARGANAS, P.S. - BISHNUPUR, P.O.-
BISHNUPUR, PIN-743 503, UNDER PASCHIM BISHNUPUR GRAM
PANCHAYAT

ARCHITECTS AGRAWAL & AGRAWAL
BARODA KOLKATA

SCALE 1:100
DATE 23.08.22
DEALT PROSENJIT
CHECKED SOHAM